

GENERAL NOTES - ELEVATION

- A. SEE G-002 FOR PROJECT GENERAL REQUIREMENTS.
- B. REFER TO BUILDING AND WALL SECTIONS FOR BUILDING HEIGHTS
- C. REFER TO OTHER TRADES FOR ADDITIONAL EXTERIOR MOUNTED DEVICES (LIGHTS, CAMERAS, ETC.) PRIOR TO VENEER INSTALLATION. CONTRACTOR SHALL HOLD AN EXTERIOR COORDINATION MEETING AND SUBMIT ANY WALL MOUNTED EQUIPMENT LOCATIONS TO ARCHITECT FOR REVIEW.
- D. FOR WINDOW ELEVATIONS, SEE GLAZING LEGEND
- E. ALL "W" TYPE WINDOWS IN CLASSROOMS, LAB ROOMS OR OTHER TEACHING SPACES FACING INTERSTATE 75 SHALL HAVE AN OTC VALUE OF NOT LESS THAN 35. INFILL PERIMETER OF ALL "W" TYPE WINDOWS FACING INTERSTATE 75 WITH LOW-PRESSURE EXPANSIVE FOAM INSULATION.

KEYNOTES

- 4.02 BRICK VENEER ON CMU BACKUP. SEE EXTERIOR MATERIAL LEGEND FOR BRICK COLOR
- 4.23 FACE BRICK CONTROL JOINT
- 5.03 PREFINISHED METAL PANEL CANOPY
- 7.14 PREFINISHED METAL FASCIA
- 7.22 TYPICAL METAL PANEL RAINSCREEN SYSTEM: STEEL PROFILE PANEL OVER 1/2" SHEATHING OVER 2" RIGID INSULATION, 1/2" SHEATHING WITH 6" METAL STUDS WITH BATT INSULATION IN CAVITY.
- 7.50 PRE-FINISHED METAL GRAVEL STOP
- 7.80 ADD MASONRY CONTROL JOINT IN FACE BRICK AND THROUGH WALL TO CMU ALIGNING WITH JOINT IN FIREWALL.
- 8.05 ALUMINUM CURTAIN WALL SYSTEM WITH 1" INSULATED GLAZING
- 10.36 BUILDING SIGNAGE - INTERNALLY ILLUMINATED DIMENSIONAL LETTERS.
- 10.87 BUILDING ADDRESS SIGNAGE: 24" CENTURY GOTHIC, NON-ILLUMINATED LETTERS MOUNTED TO RAIL. LETTERING SHALL HAVE BRONZE BODY AND TRANSLUCENT WHITE POLYCARBONATE FACE.
- 10.104

EXTERIOR MATERIAL LEGEND

- BV-1 BRICK VENEER - COLOR 1
GLEN GARY KAHAKI MATTE W/C
- BV-2 BRICK VENEER - COLOR 2
BOWERSTON BW/50 W/C
- BV-3 BRICK VENEER - COLOR 3
GLEN GERY 'POPULAR GRAY' W/C
- MP-1 METAL PANEL - ALMOND
- MP-2 METAL PANEL - BURNISHED SLATE
- MP-3 METAL PANEL - BURNISHED SLATE
7" FLUSH PANEL - NO REVEAL
- SP-1 SPANDREL GLASS
- GB-1 GLAZED CMU BLOCK
SPECTRA BLOCK SPECIAL BLACK
- PC-1 PRECAST CONCRETE
- PC00 PRECAST PANEL NUMBER ELEVATION TAG
- MTL-1 SIERRA TAN
- MTL-2 STATUARY BRONZE
- MTL-3 SPARTAN BRONZE

29 ENLARGED EXTERIOR ELEVATION

SCALE | 1/8" = 1'-0"

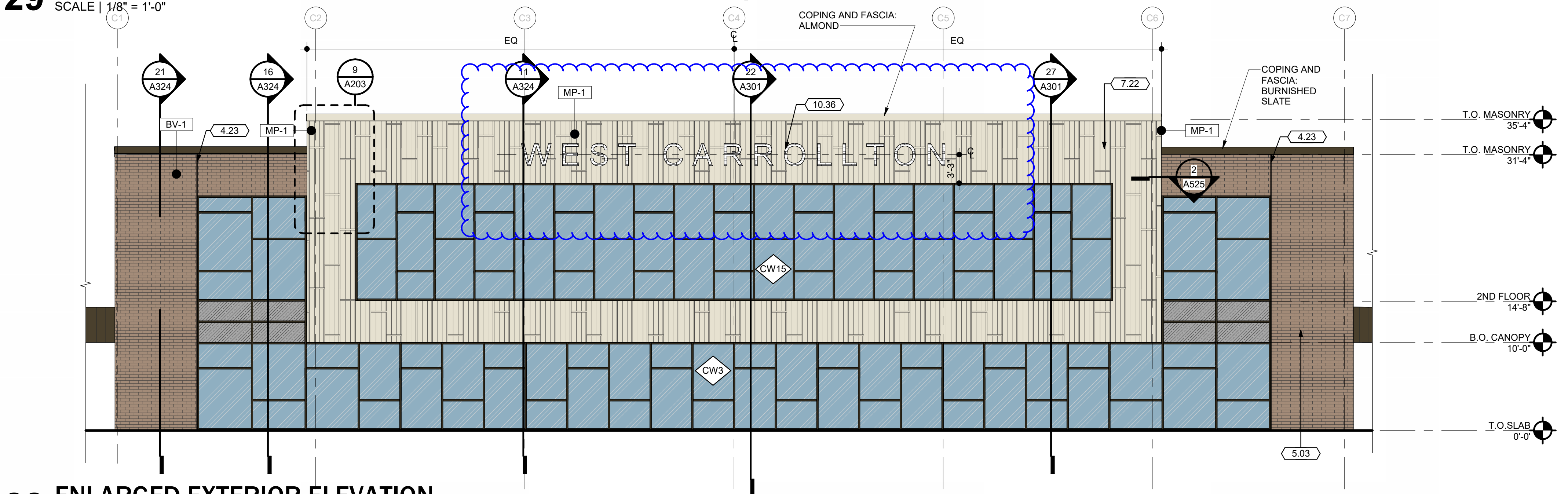

28 ENLARGED EXTERIOR ELEVATION

SCALE | 1/8" = 1'-0"

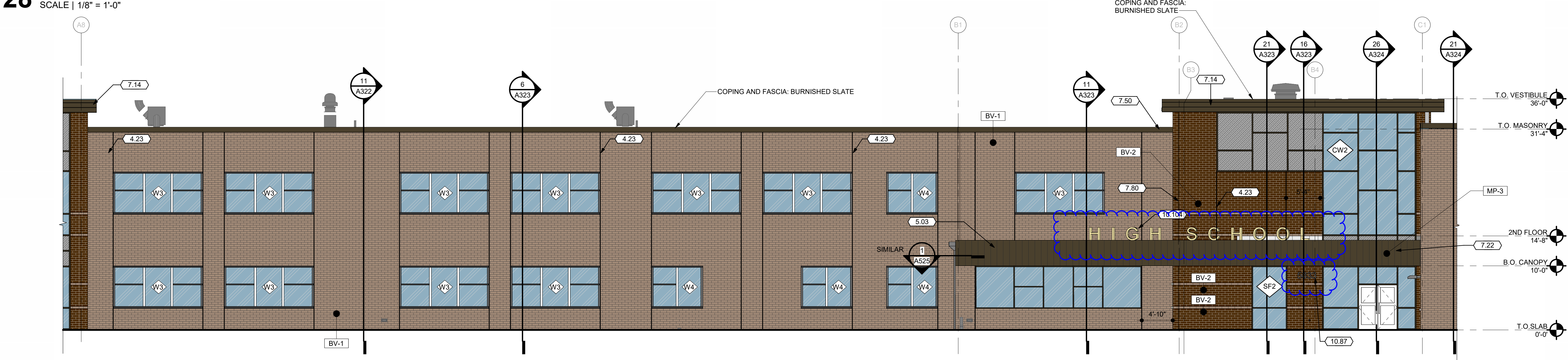

27 ENLARGED EXTERIOR ELEVATION

SCALE | 1/8" = 1'-0"

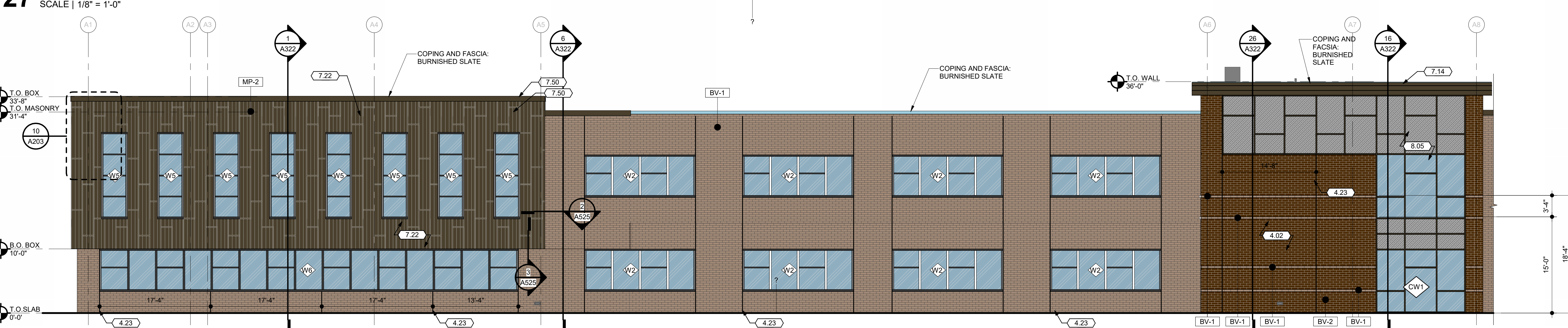

26 ENLARGED EXTERIOR ELEVATION

SCALE | 1/8" = 1'-0"



STATE OF OHIO
MARK C. WISEMAN
13215
REGISTERED ARCHITECT

Mark C. Wiseman, License #13215
Expiration Date 12/31/2025

REVISIONS:	Number	Description	Date
	140	REV-371	01/14/2025
	139	REV-106	10/02/24
	138	REV-24	8/29/24
	137	REV-219	7/29/24
	136	REV-194	6/26/24
	135	BULLETIN 012	June 12
	134	ADDENDUM 8	June 9
	133	ADDENDUM 3	12/14/23

PRINTINGS:
CONSTRUCTION DOCUMENTS
01.12.2024

CONSULTANTS

West Carrollton City Schools
NEW 7-12 BUILDING
5833 STUDENT STREET
DAYTON, OH 45449

PROJECT NO: 223454.00
CHECKED BY: [Signature]
CHECKER: [Signature]
DRAWN BY: [Signature]
DRAWING: [Signature]
DATE: 01/12/24

LEVIN PORTER ARCHITECTS
3011 DELUMARK DRIVE
MARIETTA, OHIO 45342
www.levin-porter.com
Levin Porter Architects Inc. dba Levin Porter Architects

EXTERIOR ELEVATIONS - ENLARGED
A203

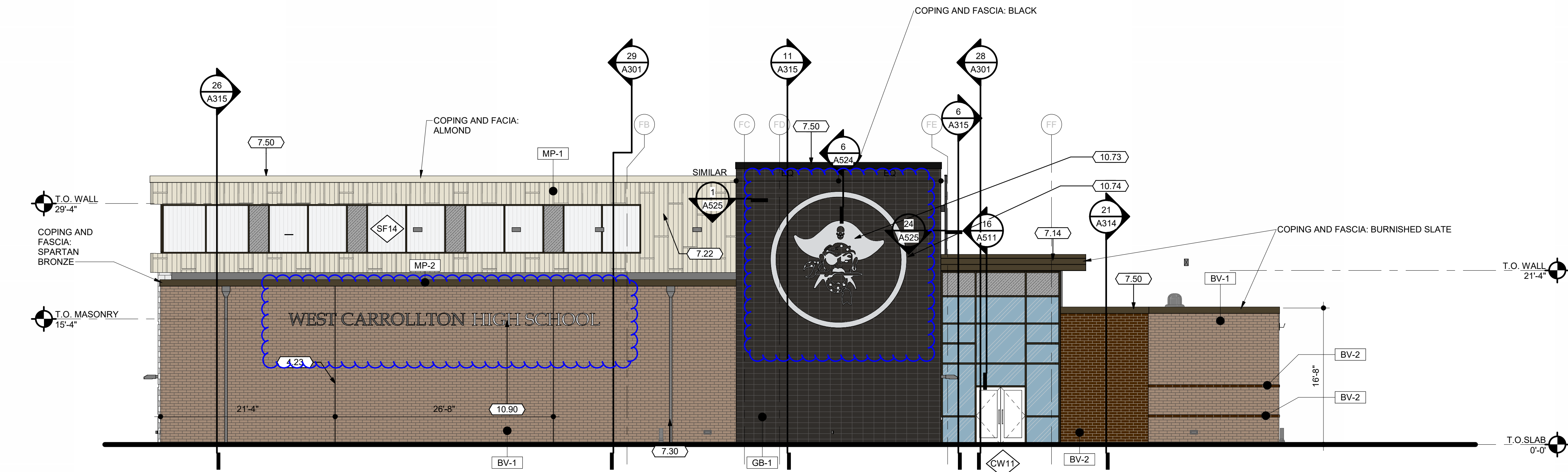

29 ENLARGED EXTERIOR ELEVATION
SCALE | 1/8" = 1'-0"

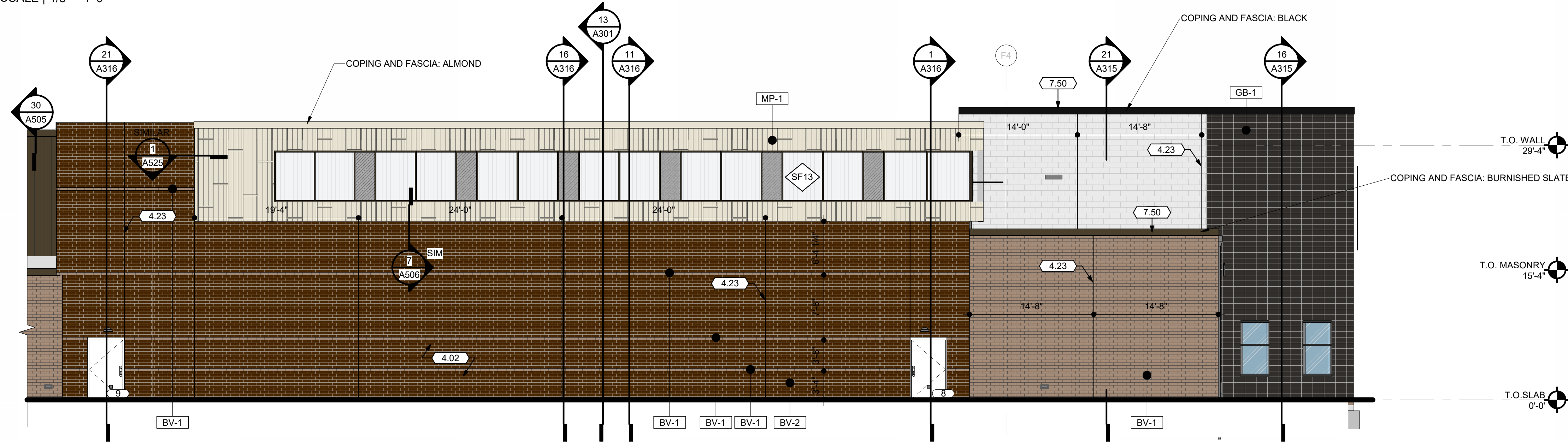

28 ENLARGED EXTERIOR ELEVATION
SCALE | 1/8" = 1'-0"

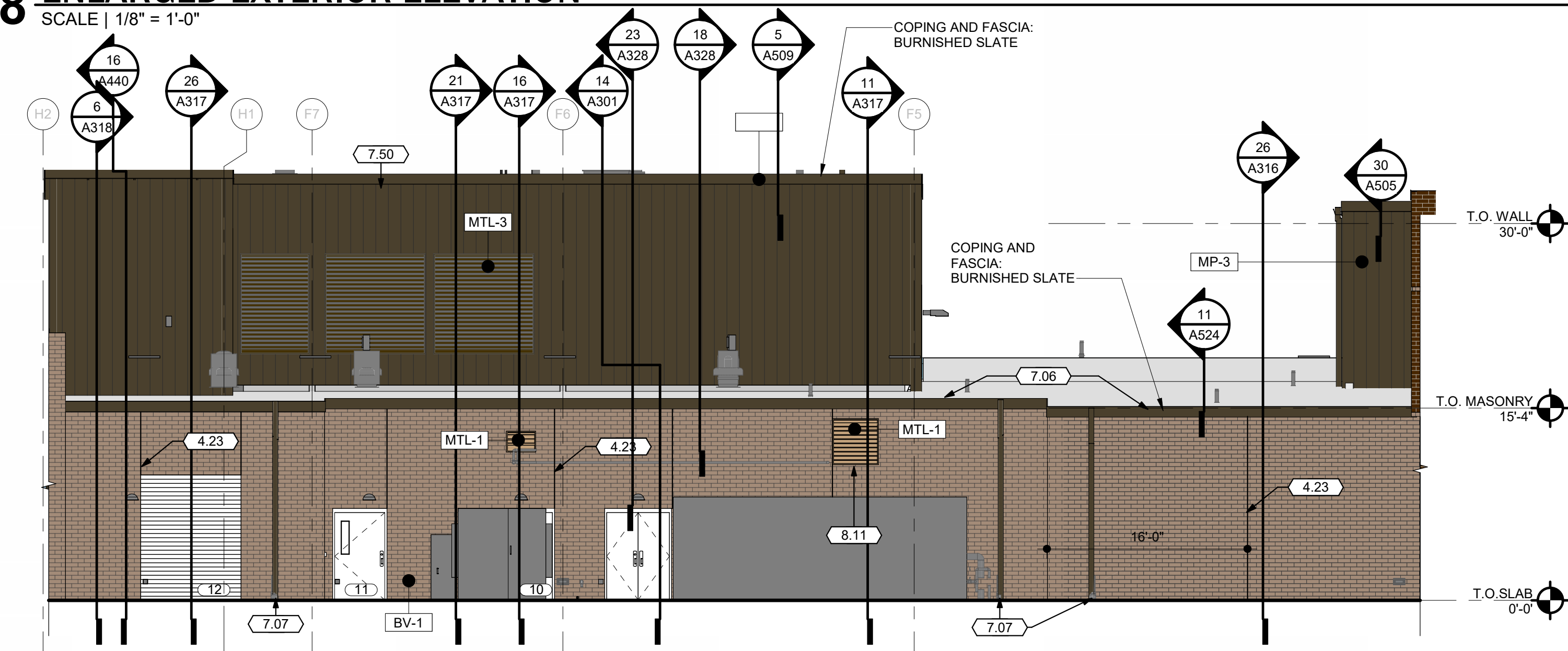

27 ENLARGED EXTERIOR ELEVATION
SCALE | 1/8" = 1'-0"

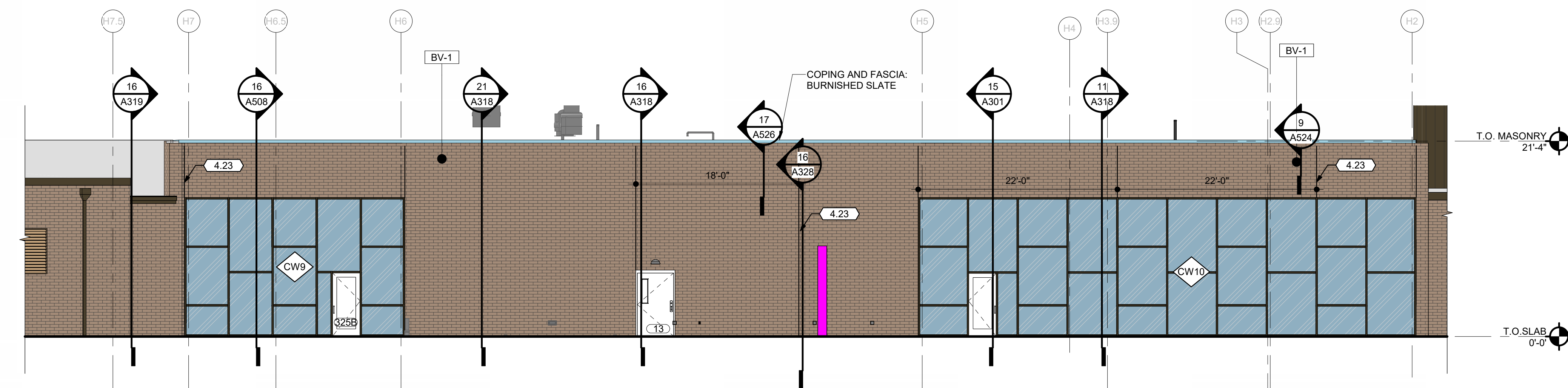

26 ENLARGED EXTERIOR ELEVATION
SCALE | 1/8" = 1'-0"

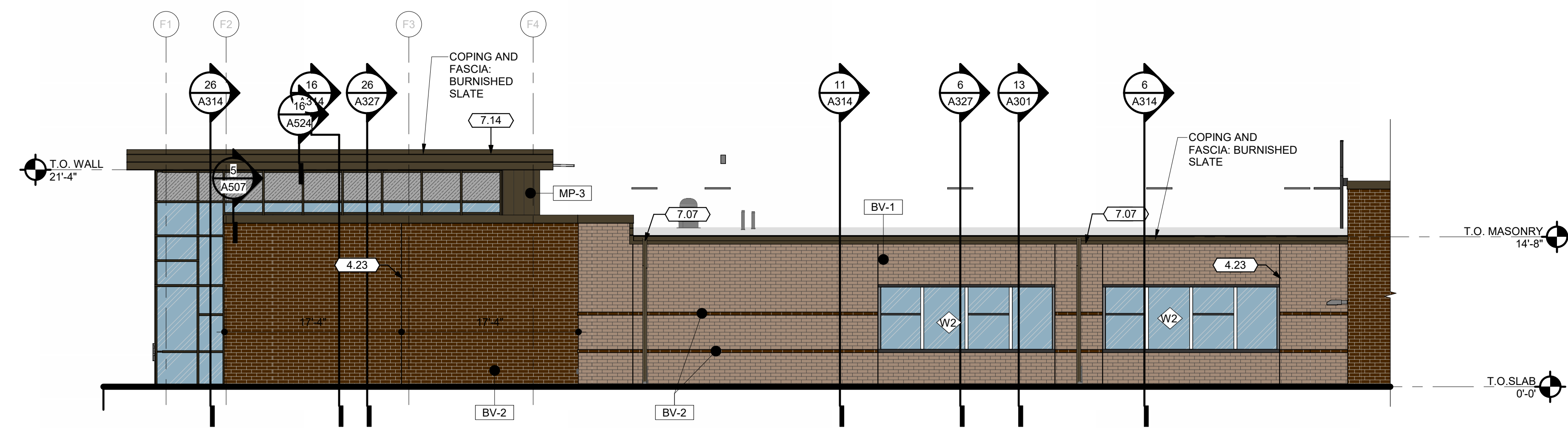

12 ENLARGED EXTERIOR ELEVATION
SCALE | 1/8" = 1'-0"

EXTERIOR MATERIAL LEGEND

- BV-1 BRICK VENEER - COLOR 1
GLEN GARY KAHAKI MATTE W/C
 - BV-2 BRICK VENEER - COLOR 2
BOWERSTON BW/50 W/C
 - BV-3 BRICK VENEER - COLOR 3
GLEN GARY 'POPULAR GRAY' W/C
 - MP-1 METAL PANEL - ALMOND
 - MP-2 METAL PANEL - BURNISHED SLATE
 - MP-3 METAL PANEL - BURNISHED SLATE
7" FLUSH PANEL - NO REVEAL
 - SP-1 SPANDREL GLASS
 - GB-1 GLAZED CMU BLOCK
SPECTRA BLOCK SPECIAL BLACK
 - PC-1 PRECAST CONCRETE
- PC00 PRECAST PANEL NUMBER ELEVATION TAG

- MTL-1: SIERRA TAN
- MTL-2: STATUARY BRONZE
- MTL-3: SPARTAN BRONZE

GENERAL NOTES - ELEVATION

- A. SEE G-002 FOR PROJECT GENERAL REQUIREMENTS.
- B. REFER TO BUILDING AND WALL SECTIONS FOR BUILDING HEIGHTS
- C. REFER TO OTHER TRADES FOR ADDITIONAL EXTERIOR MOUNTED DEVICES (LIGHTS, CAMERAS, ETC.) PRIOR TO VENEER INSTALLATION. CONTRACTOR SHALL HOLD AN EXTERIOR COORDINATION MEETING AND SUBMIT ANY WALL MOUNTED EQUIPMENT LOCATIONS TO ARCHITECT FOR REVIEW.
- D. FOR WINDOW ELEVATIONS, SEE GLAZING LEGEND
- E. ALL "W" TYPE WINDOWS IN CLASSROOMS, LAB ROOMS OR OTHER TEACHING SPACES FACING INTERSTATE 75 SHALL HAVE AN OTC VALUE OF NOT LESS THAN 35. INFILL PERIMETER OF ALL "W" TYPE WINDOWS FACING INTERSTATE 75 WITH LOW-PRESSURE EXPANSIVE FOAM INSULATION.

KEYNOTES

- 4.02 BRICK VENEER ON CMU BACKUP. SEE EXTERIOR MATERIAL LEGEND FOR BRICK COLOR
- 4.23 FACE BRICK CONTROL JOINT
- 7.06 PREFINISHED METAL GUTTER
- 7.07 PREFINISHED METAL DOWNSPOUT
- 7.14 PREFINISHED METAL FASCIA
- 7.22 TYPICAL METAL PANEL RAINSCREEN SYSTEM: STEEL PROFILE PANEL OVER 1/2" SHEATHING OVER 2" RIGID INSULATION. 1/2" SHEATHING WITH 6" METAL STUDS WITH BATT INSULATION IN CAVITY.
- 7.30 SCUPPER AND DOWNSPOUT TIED INTO BELOW GRADE STORMWATER MANAGEMENT SYSTEM. SCUPPER SHALL BE SIMILAR TO SMACNA FIGURE 1-27A WITH 3X3 EMERGENCY OVERFLOW OPENING IN CONDUCTOR HEAD.
- 7.50 PRE-FINISHED METAL GRAVEL STOP
- 8.11 PREFINISHED MECHANICAL LOUVER
- 10.73 INTERNALLY ILLUMINATED LOGO SIGNAGE
- 10.74 INTERNALLY ILLUMINATED RING SIGNAGE
- 10.90 18" TALL CAST METAL LETTERS MOUNTED TO FACE BRICK ON 1" STAND-OFFS.

COPYRIGHT 2023

STATE OF OHIO
MARK
C.
WISEMAN
13215
REGISTERED ARCHITECT

Mark C. Wiseman, License #13215
Expiration Date 12/31/2025

REVISIONS:	Number	Description	Date
	140	REV-371	01/14/2025
	141	REV-372	02/04/25
	142	REV-373	02/04/25
	143	ADDENDUM 1	12/07/23
	144	ADDENDUM 2	12/07/23

PRINTINGS:
CONSTRUCTION DOCUMENTS

01.12.2024

CONSULTANTS

West Carrollton City
Schools
NEW 7-12 BUILDING

5833 STUDENT STREET
DAYTON, OH 45449

PROJECT NO:
2234544.00

CHECKED BY:
Checker

DRAWN BY:
Author

DATE:
01/12/2024

LEVIN PORTER
ARCHITECTS

3011 DELUMARK DRIVE
MANTISBURG, OHIO 45342
www.levin-porter.com
Levin Porter Associates Inc. dba: Levin Porter Architects

EXTERIOR
ELEVATIONS -
ENLARGED

A205

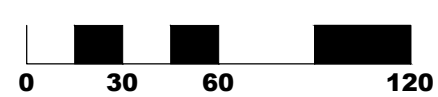

L100

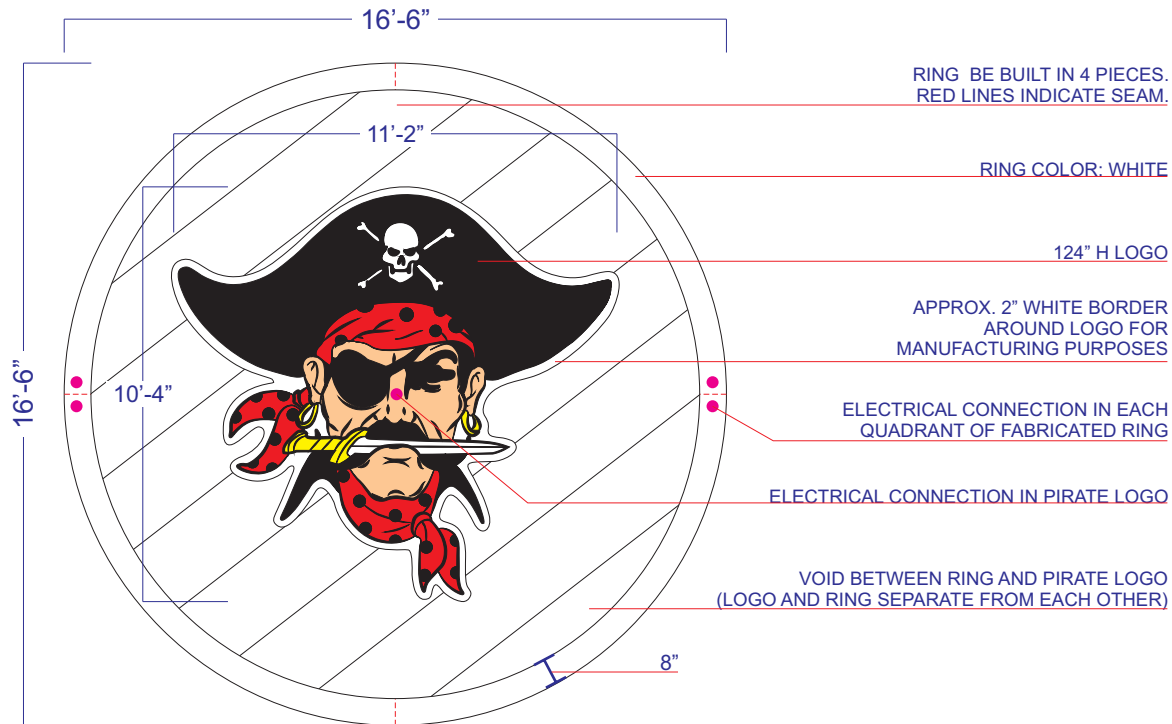

RING: QTY 1
FABRICATED ALUM. CHANNEL LOGO,
FACE-LIT/LED ILLUMINATED, PAINTED FINISH,
(FACE: WHITE/RETURNS: SOA929S GLOSS BLACK), STUD MOUNTED.

PIRATE LOGO: QTY 1
FABRICATED ALUM. CHANNEL LOGO W/ PANAFLEX FACE,
FACE-LIT/LED ILLUMINATED, PAINTED FINISH,
(RETURNS: SOA929S GLOSS BLACK), STUD MOUNTED.

**DIMENSIONAL LETTERS, MOUNTED ON SURFACES OTHER
THAN BRICK OR BLOCK, MAY REQUIRE WOOD BLOCKING.
ALL BLOCKING TO BE PROVIDED BY OTHERS.**

REVISED: 12/31/24 - CT

COLOR KEY:

■ BLACK: CMYK 0,0,0,100
 ■ WHITE: CMYK 0,0,0,0
 ■ RED: CMYK 0,100,100,0
 ■ YELLOW: CMYK 0,0,100,0
 ■ SKIN: CMYK 0,25,45,0

**LOCATION: DWG #A205: 29
ENLARGED EXTERIOR ELEVATION**

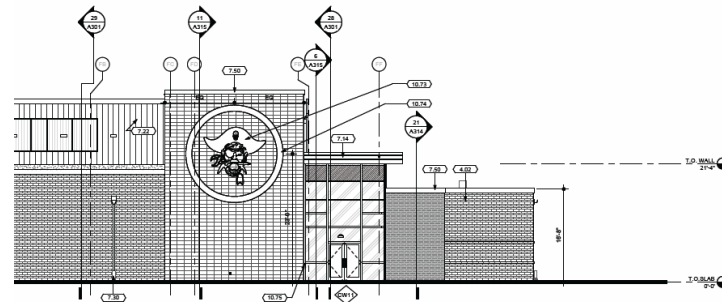

SOLID MOUNTING SURFACE
(GLAZED CMU BLOCK)

ALUM. ANGLE ON
INTERIOR & EXTERIOR

LED'S

PANAFLEX FACE

WEATHERPROOF
DISCONNECT SWITCH

RACEWAY TO HOUSE POWER

CONCEALED STUDS

1" DIAMETER CONDUIT

J BOX

MAIN POWER BY OTHERS

SIGN TYPE

EXT. DIM.
LETTERS

Client: WEST CARROLLTON CITY SCHOOLS 7-12

Project: INTERIOR SIGNS

Date: 06/06/24

Account Rep: HB

Designer: CT

File: IN1857

SIGN A

Approved

Date

PH 1-330-628-9907
 FX 1-330-628-8347
 TOLL FREE 1-888-652-8607
 www.elletneon.com

ELLET NEON & PLASTIC

Signs

Established 1948
 3041 E WATERLOO RD
 AKRON OH 44312

INSTALLER ONLY: I have read and understand the details and scope of work this project contains: *Installer:* _____ *Date:* _____

For artistic presentation only to be released into production and installation, drawing must be approved: *Sales Agent:* _____ *Date:* _____

Contractor: STAFFCO

34'-4"

18" WEST CARROLLTON HIGH SCHOOL

QTY 1
CAST ALUM. LETTERS, CENTURY GOTHIC FONT,
NON-ILLUMINATED, FACES AND
RETURNS PAINTED 41313SP DARK BRONZE,
STUD MOUNTED.

SOLID MOUNTING SURFACE
(BRICK VENEER ON CMU BACKUP)

CAST ALUM. LETTER

CONCEALED STUDS

1 1/2"

LOCATION: DWG #A205: 29
ENLARGED EXTERIOR ELEVATION

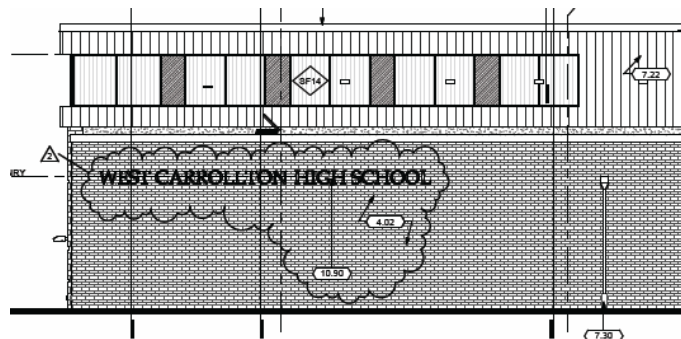

**DIMENSIONAL LETTERS, MOUNTED ON SURFACES OTHER
THAN BRICK OR BLOCK, MAY REQUIRE WOOD BLOCKING.
ALL BLOCKING TO BE PROVIDED BY OTHERS.**

SIGN TYPE

EXT. DIM.
LETTERS

Client: WEST CARROLLTON CITY SCHOOLS 7-12

Project: INTERIOR SIGNS

Date: 06/06/24

Account Rep: HB

Designer: CT

File: IN1857

SIGN B

Approved

Date

PH 1-330-628-9907
FX 1-330-628-8347
TOLL FREE 1-888-652-8607
www.elletneon.com

ELLET NEON & PLASTIC

Signs

Established 1948
3041 E WATERLOO RD
AKRON OH 44312

INSTALLER ONLY: I have read and understand the details and scope of work this project contains: Installer: _____ Date: _____

For artistic presentation only to be released into production and installation, drawing must be approved: Sales Agent: _____ Date: _____

Contractor: STAFFCO

PAGE 38

29'-9"

28" WEST CARROLLTON

QTY 1
FABRICATED ALUM. CHANNEL LETTERS, CENTURY GOTHIC FONT,
FACE-LIT LED ILLUMINATED, FACES WHITE,
RETURNS PAINTED 41313SP DARK BRONZE,
STUD MOUNTED.

LOCATION: DWG #A203: 28
ENLARGED EXTERIOR ELEVATION

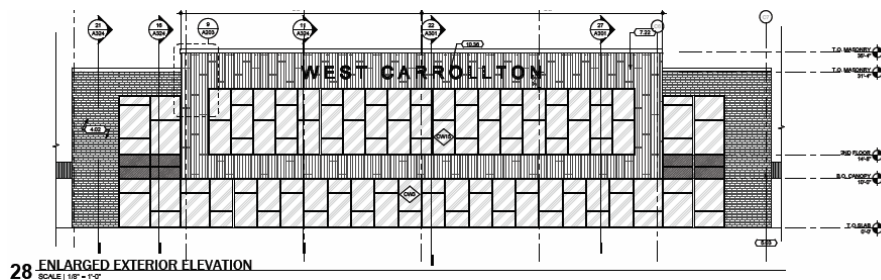

SOLID MOUNTING SURFACE
(GLAZED CMU BLOCK)

TRIM CAPS

LED'S

POLYCARBONATE FACE

WEATHERPROOF
DISCONNECT SWITCH

RACEWAY TO HOUSE POWER

CONCEALED STUDS

1" DIAMETER CONDUIT

J BOX

MAIN POWER BY OTHERS
(120 VOLT/20 AMP DEDICATED CIRCUIT)

**DIMENSIONAL LETTERS, MOUNTED ON SURFACES OTHER
THAN BRICK OR BLOCK, MAY REQUIRE WOOD BLOCKING.
ALL BLOCKING TO BE PROVIDED BY OTHERS.**

SIGN TYPE

EXT. DIM.
LETTERS

Client: WEST CARROLLTON CITY SCHOOLS 7-12

Project: INTERIOR SIGNS

Date: 06/06/24

Account Rep: HB

Designer: CT

File: IN1857

SIGN C

Approved

Date

PH 1-330-628-9907
FX 1-330-628-8347
TOLL FREE 1-888-652-8607
www.elletneon.com

ELLET NEON & PLASTIC

Signs

Established 1948

3041 E WATERLOO RD
AKRON OH 44312

INSTALLER ONLY: I have read and understand the details and scope of work this project contains: Installer: _____ Date: _____

For artistic presentation only to be released into production and installation, drawing must be approved: Sales Agent: _____ Date: _____

Contractor: STAFFCO

PAGE 39

19'-0"

24"

HIGH SCHOOL

QTY 1
 24"H CAST ALUM. CHANNEL LETTERS, CENTURY GOTHIC FONT,
 NON-ILLUMINATED, FACES PAINTED WHITE,
 RETURNS PAINTED 41313SP DARK BRONZE,
 BOTTOM RAIL MOUNTED TO CANOPY.

LOCATION: DWG #A203: 27
 ENLARGED EXTERIOR ELEVATION

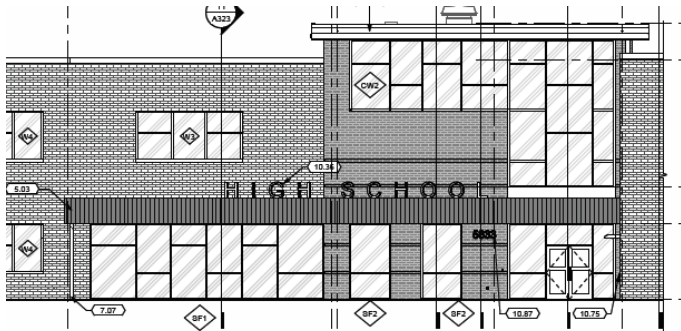

REVISED: 12/31/24 - CT

Client: WEST CARROLLTON CITY SCHOOLS 7-12

Project: INTERIOR SIGNS

Date: 06/06/24

Account Rep: HB

Designer: CT

File: IN1857

SIGN D AND E

Approved

Date

INSTALLER ONLY: I have read and understand the details and scope of work this project contains: *Installer:* _____ *Date:* _____

For artistic presentation only to be released into production and installation, drawing must be approved: *Sales Agent:* _____ *Date:* _____

Contractor: STAFFCO

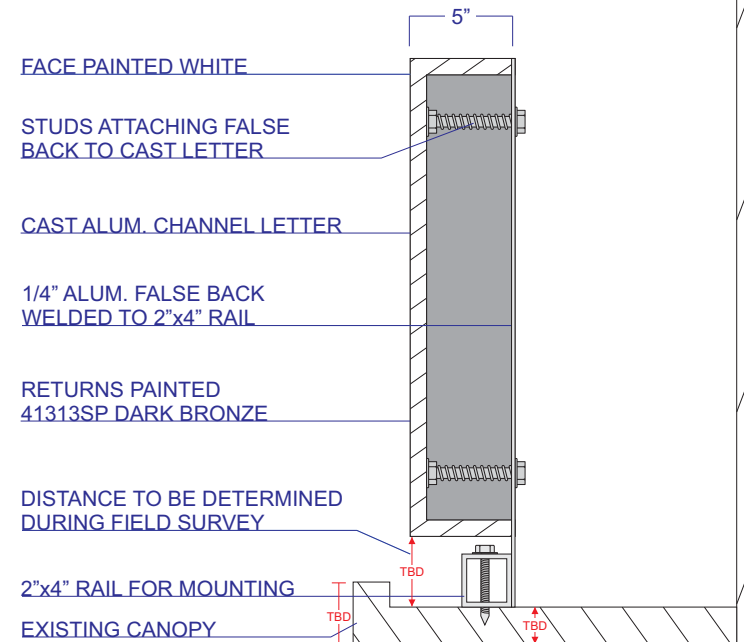

PLEASE PROVIDE SPECIFIC MEASUREMENTS FOR ALL 3 AREAS IN RED

MOUNTING TO BE VERIFIED ON SITE DURING FIELD SURVEY

DIMENSIONAL LETTERS, MOUNTED ON SURFACES OTHER THAN BRICK OR BLOCK, MAY REQUIRE WOOD BLOCKING. ALL BLOCKING TO BE PROVIDED BY OTHERS.

SIGN TYPE

EXT. DIM. LETTERS

ELLET NEON & PLASTIC

Signs

Established 1948

3041 E WATERLOO RD

AKRON OH 44312

PH 1-330-628-9907
 FX 1-330-628-8347
 TOLL FREE 1-888-652-8607
 www.elletneon.com

22'-4.0"

24" MIDDLE SCHOOL

QTY 1
24"H CAST ALUM. CHANNEL LETTERS, CENTURY GOTHIC FONT,
NON-ILLUMINATED, FACES PAINTED WHITE,
RETURNS PAINTED 41313SP DARK BRONZE,
BOTTOM RAIL MOUNTED TO CANOPY.

LOCATION: DWG #A203: 29
ENLARGED EXTERIOR ELEVATION

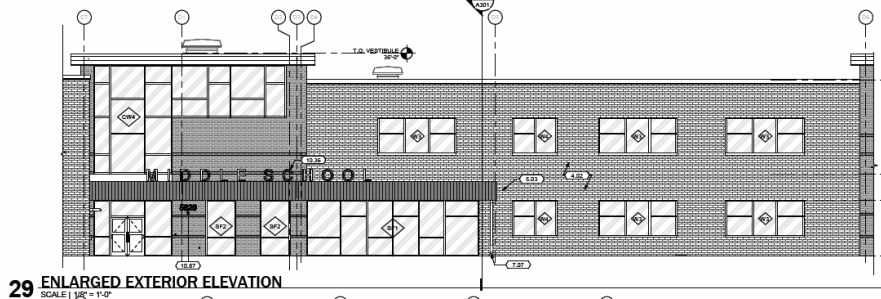

REVISED: 12/31/24 - CT

Client: WEST CARROLLTON CITY SCHOOLS 7-12

Project: INTERIOR SIGNS

Date: 06/06/24

Account Rep: HB

Designer: CT

File: IN1857

SIGN F AND G

Approved

Date

INSTALLER ONLY: I have read and understand the details and scope of work this project contains: Installer: _____ Date: _____

For artistic presentation only to be released into production and installation, drawing must be approved: Sales Agent: _____ Date: _____

Contractor: STAFFCO

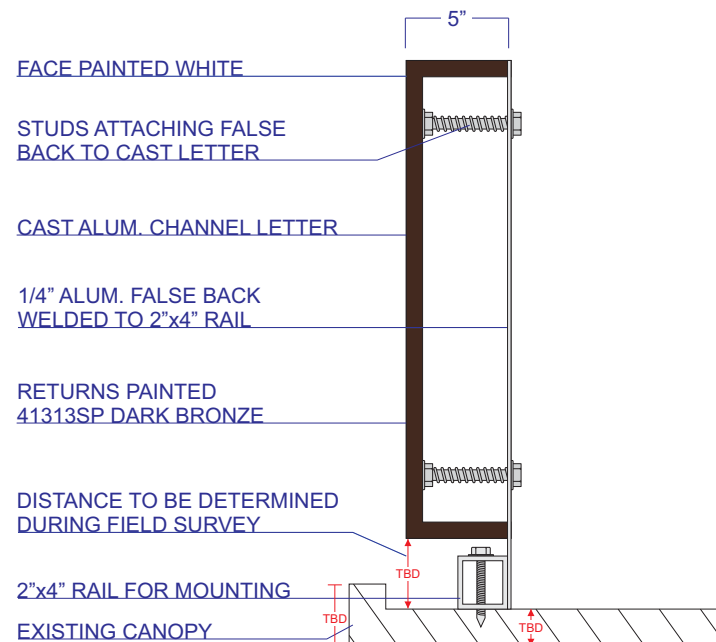

PLEASE PROVIDE SPECIFIC MEASUREMENTS
FOR ALL 3 AREAS IN RED

MOUNTING TO BE VERIFIED ON SITE
DURING FIELD SURVEY

DIMENSIONAL LETTERS, MOUNTED ON SURFACES OTHER
THAN BRICK OR BLOCK, MAY REQUIRE WOOD BLOCKING.
ALL BLOCKING TO BE PROVIDED BY OTHERS.

SIGN TYPE

EXT. DIM.
LETTERS

ELLET NEON & PLASTIC

Signs

Established 1948

3041 E WATERLOO RD

AKRON OH 44312

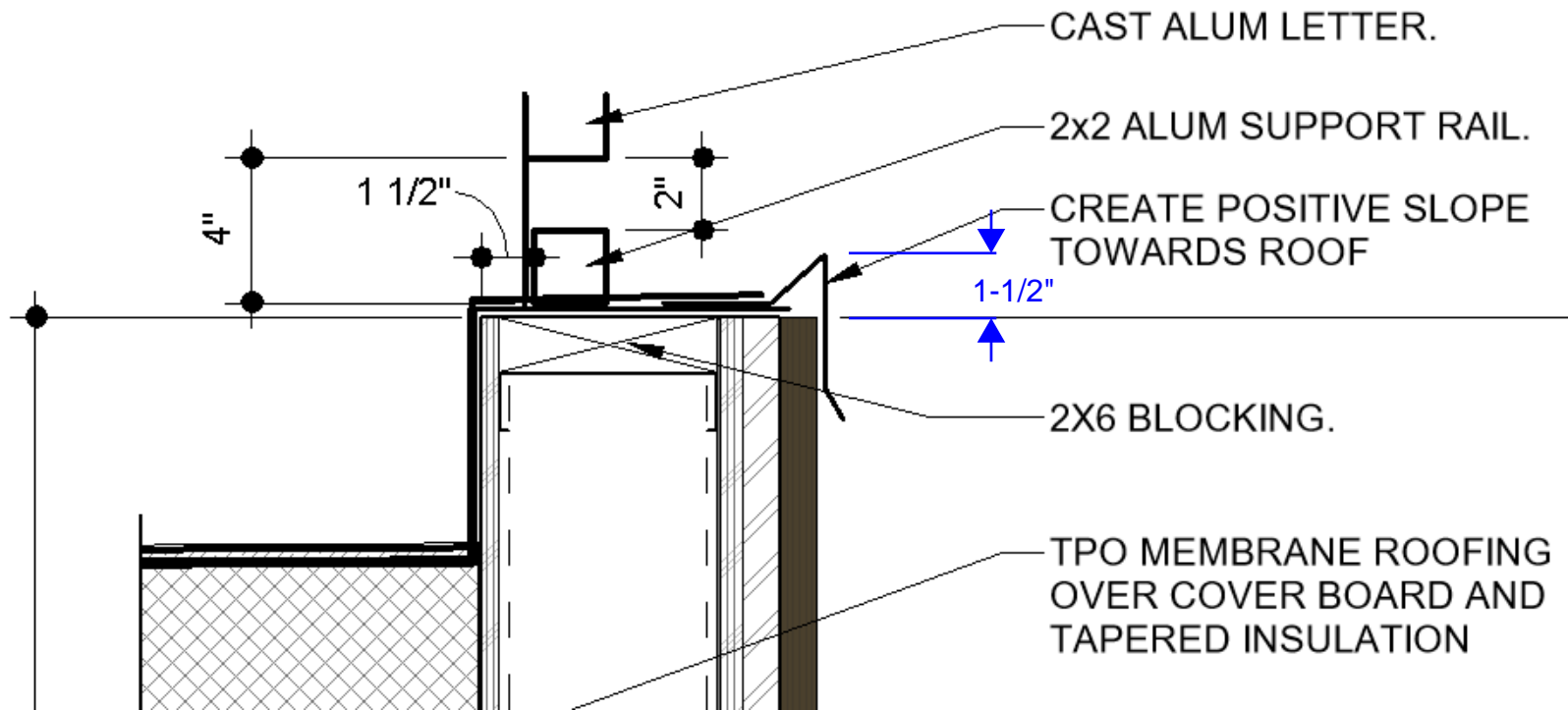

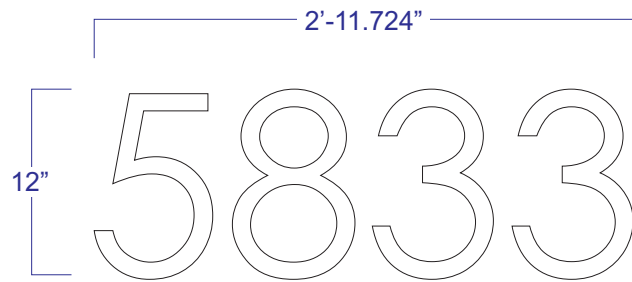

QTY 2
 CAST ALUM. LETTERS, CENTURY GOTHIC FONT,
 NON-ILLUMINATED, PAINTED NO25833 BONE WHITE,
 STUD MOUNTED.

SOLID MOUNTING SURFACE

1 1/2"

CAST ALUM. LETTER

CONCEALED STUDS

**DIMENSIONAL LETTERS, MOUNTED ON SURFACES OTHER
 THAN BRICK OR BLOCK, MAY REQUIRE WOOD BLOCKING.
 ALL BLOCKING TO BE PROVIDED BY OTHERS.**

SIGN TYPE

ADDRESS
 NUMBERS

Client: WEST CARROLLTON CITY SCHOOLS 7-12

Project: INTERIOR SIGNS

Date: 06/06/24

Account Rep: HB

Designer: CT

File: IN1857

SIGN E AND G

Approved

Date

PH 1-330-628-9907
 FX 1-330-628-8347
 TOLL FREE 1-888-652-8607
 www.elletneon.com

ELLET NEON & PLASTIC

Signs

Established 1948

3041 E WATERLOO RD
 AKRON OH 44312

INSTALLER ONLY: I have read and understand the details and scope of work this project contains: Installer: _____ Date: _____

For artistic presentation only to be released into production and installation, drawing must be approved: Sales Agent: _____ Date: _____

Contractor: STAFFCO

PAGE 42